

LAKEVIEW BASIN  
SILT DEPTH BATHYMETRIC SURVEY  
IN WEST 1/2 OF SECTION 20, TOWNSHIP 37, RANGE 8 EAST OF THE THIRD  
PRINCIPAL MERIDIAN, VILLAGE OF OSWEGO, KENDALL COUNTY, ILLINOIS.

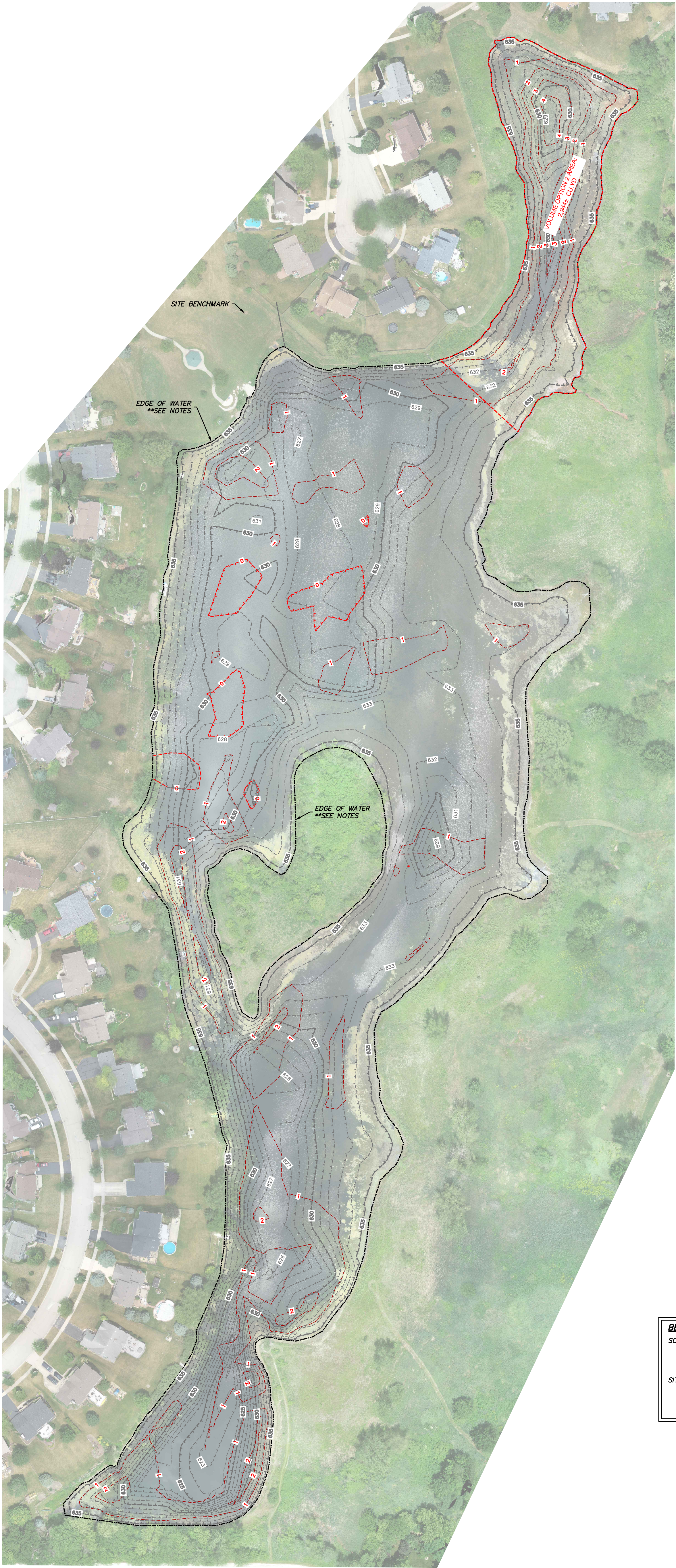
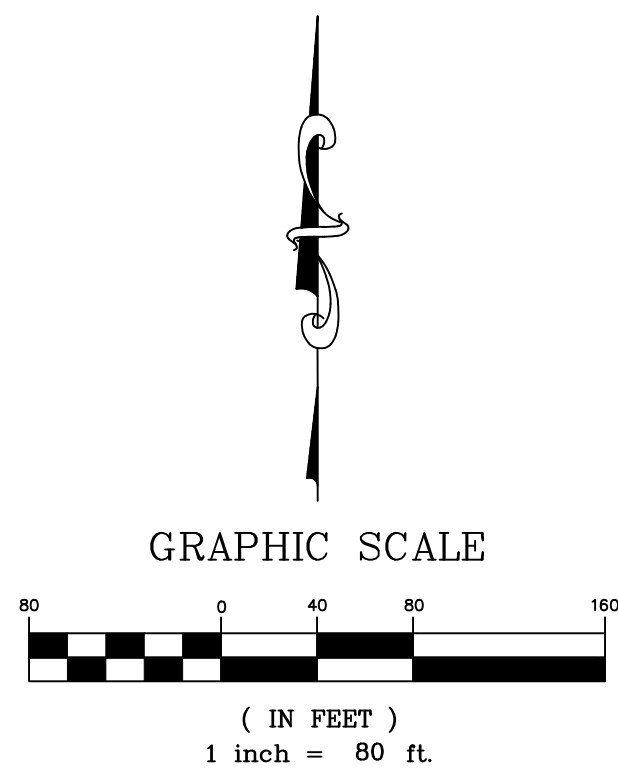

**LEGEND**

635 --- EXISTING FIRM BOTTOM  
634 --- CONTOURS  
--- EXISTING SILT DEPTH  
--- CONTOURS

**SURVEY NOTES:**

1. BASIS OF BEARINGS: IL SPC -EAST (NAD83-2011)
2. EDGE OF WATER SHOWN HEREON PER ORTHORECTIFIED AERIAL PHOTOGRAPHY.
3. DATE OF AERIAL PHOTOGRAPHY: 06/22/2020
4. DATE OF FIELDWORK OF BATHYMETRIC SURVEY: 06/19/2020
5. ELEVATION OF WATERLINE (AS MEASURED ON 06/19/2020): 635.56 FEET (NAVD88)
6. SURVEY PREPARED FOR: OSWEGOLAND PARK DISTRICT

**BENCHMARKS**

**SOURCE BENCHMARK:**  
OSWEGO ARBOR GATE - STEEL ROD UNDER 6 INCH ACCESS CAP, LOCATED ACROSS THE STREET FROM #515 ROSEBUSH LANE, OSWEGO, ILLINOIS. ELEVATION: 644.99 FEET (NAVD88)

**SITE BENCHMARK:**  
CHISELED CROSS ON THE SOUTHWESTERLY SIDE OF THE RIM OF A STORM MANHOLE IN PRAIRIEVIEW PARK, LOCATED APPROXIMATELY 62 FEET NORTHWESTERLY OF THE LAKEVIEW BASIN OUTLET STRUCTURE. ELEVATION: 641.95 FEET (NAVD88)

PREPARED ON JULY 15TH, 2020  
PREPARED BY:

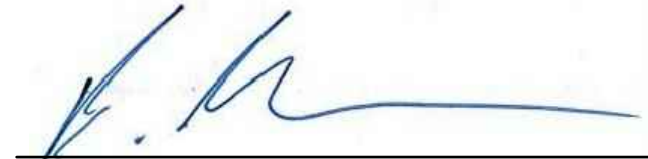

BERNARD J. BAUER, P.L.S. (bbauer@hrgreen.com)  
ILLINOIS PROFESSIONAL LAND SURVEYOR No. 3799  
LICENSE EXPIRES: 11/30/20

7/28/2020 11:46:34 AM  
J:\2020\200745\Survey\Drawings\200745-hydro.dwg