

Holiday Show Information

The information provided below will help make the recital experience enjoyable for everyone.

Dress Rehearsal

Friday, December 9 & Saturday, December 10

Oswego East High School Auditorium, 1525 Harvey Rd, Oswego

- Dancers should arrive in costume, 10-15 minutes before their scheduled stage time.
- Enter the school through door #2 and quietly take a seat in the mezzanine area of the auditorium. An instructor will call your dancer's class when it's their turn to rehearse on stage.
- Parents should stay during the rehearsal. Children may not be dropped off.
- You are responsible for your child's needs. Please remind them to use the restroom before rehearsal.
- Once your child has rehearsed on stage, we ask that you exit in a timely manner.
- Please see rehearsal schedule for your dancer's class rehearsal time.

Holiday Show

Sunday, December 11

Oswego East High School Auditorium 1525 Harvey Rd, Oswego

SHOW A 10:30 am

SHOW B 3:00 pm

- Dancers should arrive in costume.
- Enter the school through Door #2. Only one parent should walk your dancer backstage. Please have tickets ready to be checked.
- Please see rehearsal schedule for your dancer's assigned room
- Turn off or silence any electronic devices. Photography and video is not permitted during performances.
- We welcome applause anytime during the performance! Our dancers and our instructors love to hear you.

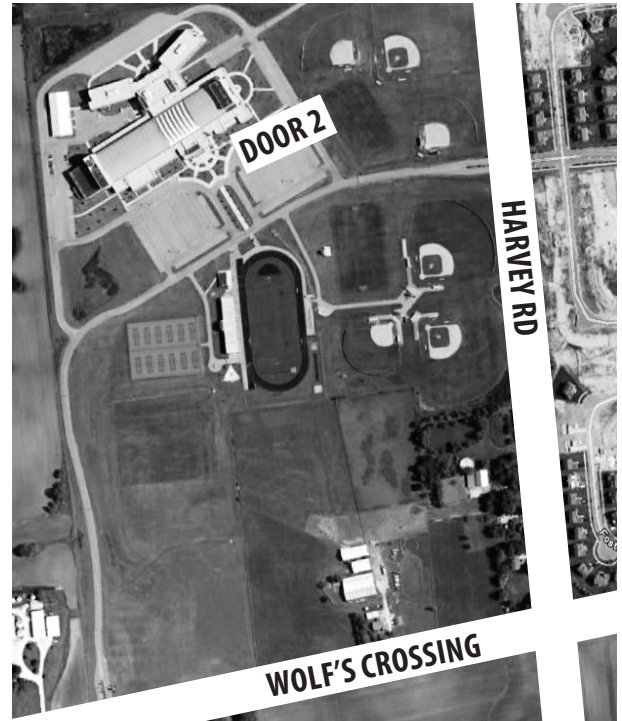

Volunteer!

bit.ly/dancevol22

Volunteers receive two complimentary tickets for family and friends!

Questions or concerns? Contact Rockie Veverka at rveverka@oswegolandpd.org or 630.554.4478.

NO food or drink allowed in the auditorium

Rehearsal: Friday, December 9, 2022

Rehearsal Stage Time	Class	Instructor	Show	Room Assignment	Show Day Arrival Time
4:30-4:40 PM	Pre Ballet: Thur 10:05 AM	Ms. Sheila	B	J105	2:30 PM
4:40-4:50 PM	Pre Ballet-Tap: Wed 4:45 PM	Ms. Rachel	A	J105	10:00 AM
4:50-5:00 PM	Jr. Hip Hop-Ballet: Wed 5:35	Ms. Rachel	A	J105	10:00 AM
5:00-5:10 PM	Ballet: Beginner: Wed 6:25 PM	Ms. Rachel	B	J104	2:15 PM
5:10-5:20 PM	Musical Theatrtre: Wed 7:30 PM	Ms. Rachel	B	B160	2:15 PM
5:20-5:30 PM	Pre Ballet-Tap: Mon 5:20 PM	Ms. Sheila	B	J102	2:30 PM
5:30-5:40 PM	Pre Ballet: Sun 9:00 AM	Ms. Ally W.	A	J102	10:00 AM
5:40-5:50 PM	Hip Hop: Beginner: Sun 9:50 AM	Ms. Ally W.	A	J104	9:45 AM
5:50-6:00 PM	Pre Ballet-Tap: Sat 9:00 AM	Ms. Emma	B	J102	2:30 PM
6:00-6:10 PM	Jr. Poms-Ballet: Sun 10:55 AM	Ms. Ally W.	B	J104	2:30 PM
6:10-6:20 PM	Ballet-Hip Hop: Sun 11:45 AM	Ms. Ally W.	B	J104	2:15 PM
6:20-6:30 PM	Poms-Hip Hop: Sat 10:40 AM	Ms. Emma	B	J104	2:15 PM
6:30-6:40 PM	Ballet: Intermediate: Thur 5:35 PM	Ms. Brooke	A	J104	2:15 PM
6:40-6:50 PM	Jr. Hip Hoppers: Sat 9:50 AM	Ms. Emma	A	J102	10:00 AM

Rehearsal: Saturday, December 10, 2022

Rehearsal Stage Time	Class	Instructor	Show	Room Assignment	Show Day Arrival Time
1:30-1:40 PM	Ballet-Hip Hop: Mon 6:40 PM	Ms. Carina	A	J104	9:45 AM
1:40-1:50 PM	Jazz-Lyrical: Beginner Mon 5:35 PM	Ms. Carina	B	J104	2:15 PM
1:50-2:00 PM	Jr Hip Hoppers: Monday 4:45 PM	Ms. Carina	B	J105	2:30 PM
2:00-2:10 PM	Jazz-Lyrical: Beginner-Intermediate: Sun 9:00 AM	Ms. McKenna	A	B160	9:45 AM
2:10-2:20 PM	Jr. Hip Hop-Poms: Sun 12:15 PM	Ms. McKenna	A	J105	10:00 AM
2:20-2:30 PM	Hip Hop: Beginner-Intermediate: 11:10 AM	Ms. McKenna	B	B160	2:15 PM
2:30-2:40 PM	Ballet: Intermediate: Sun 10:05 AM	Ms. McKenna	A	B160	9:45 AM
2:40-2:50 PM	Pointe: Tues 7:15 PM	Ms. Brianne	B	DR	2:00 PM
2:50-3:00 PM	Lil Poppers: Sat 10:50 AM	Ms. Brianne	B	J102	2:30 PM
3:00-3:10 PM	Pre Ballet: Sat 10:00 AM	Ms. Brianne	A	J102	10:00 AM
3:10-3:20 PM	Ballet: Advanced Teen: Tues 5:55 PM	Ms. Brianne	A	DR	9:30 AM
3:20-3:30 PM	Galaxy Cheer: Sparks: Sun 9:30 AM	Ms. Natalie	B	J105	2:30 PM
3:30-3:40 PM	Galaxy Cheer: Shooting Stars: Sun 10:30 AM	Ms. Natalie	B	J105	2:30 PM
3:40-3:50 PM	Hip Hop: Advanced: Thur 5:30 PM	Ms. Rockie	A	B160	9:30 AM
3:50-4:00 PM	Ballet: Beginner: Tues 4:45 PM	Ms. Kayla	A	J104	9:45 AM
4:00-4:10 PM	Contemporary: Beginner: Tues 6:55	Ms. Kayla	A	B160	9:30 AM
4:10-4:20 PM	Pre Ballet: Thurs 4:45 PM	Ms. Kalya	B	J102	2:30 PM